

CSSI links investors to high quality solar projects

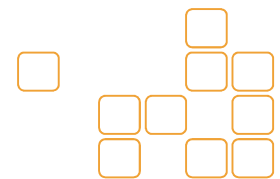

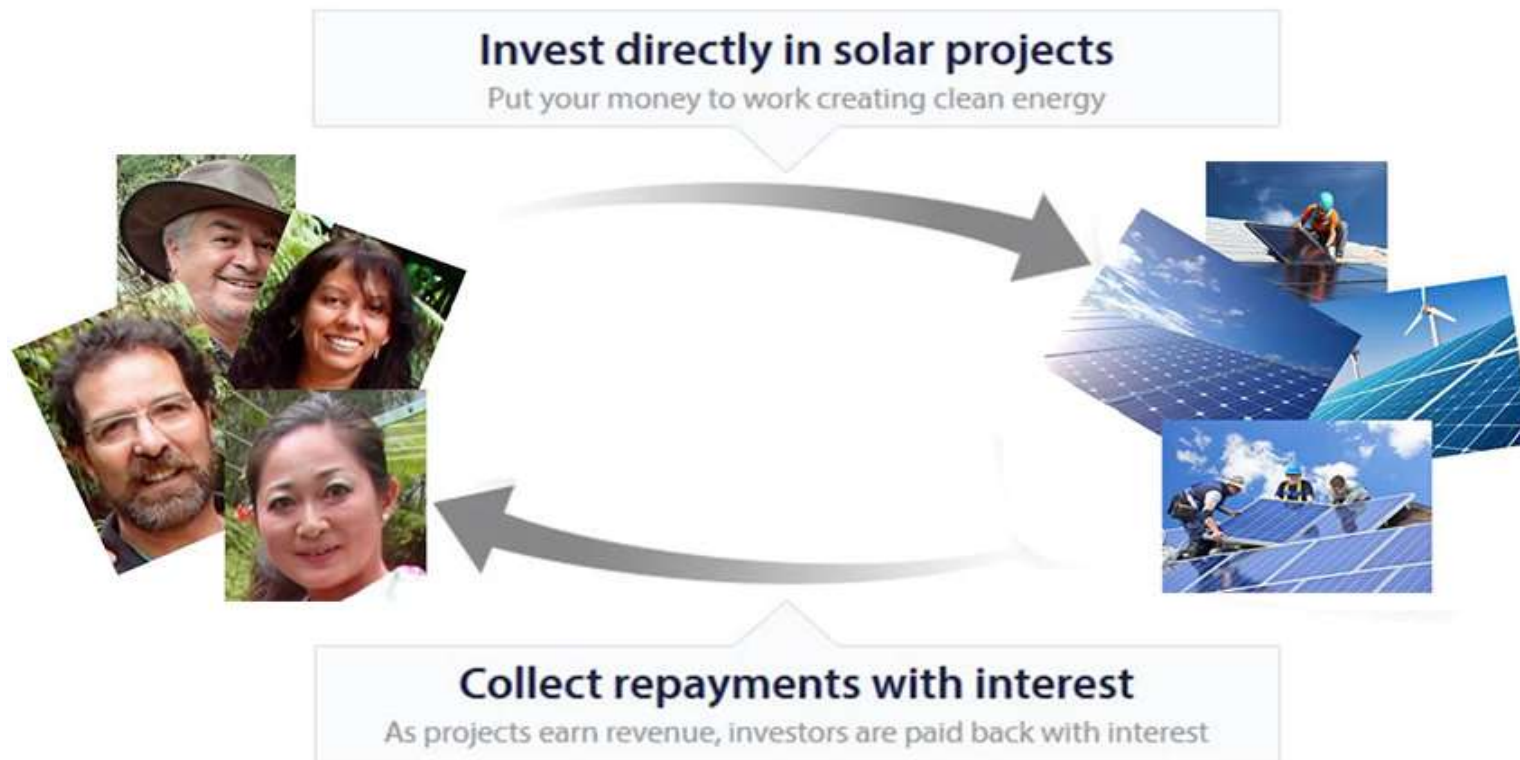

Average kW demand each hour

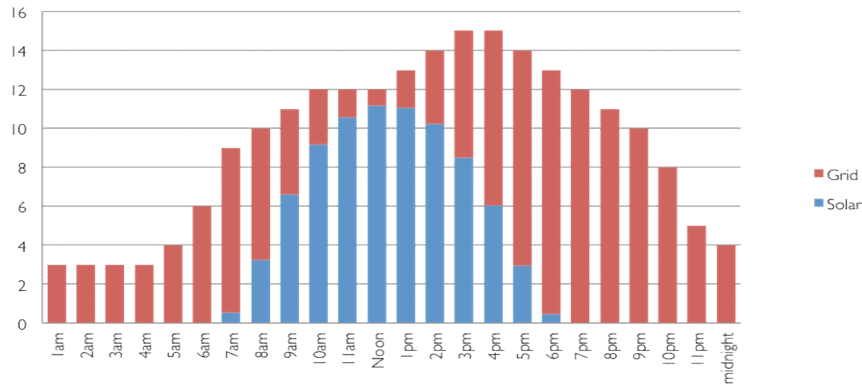

By scaling the system to suit
the daily demand of the
property,
all the power generated is
consumed on site

Average kW demand each hour

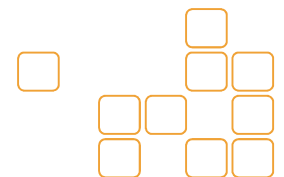
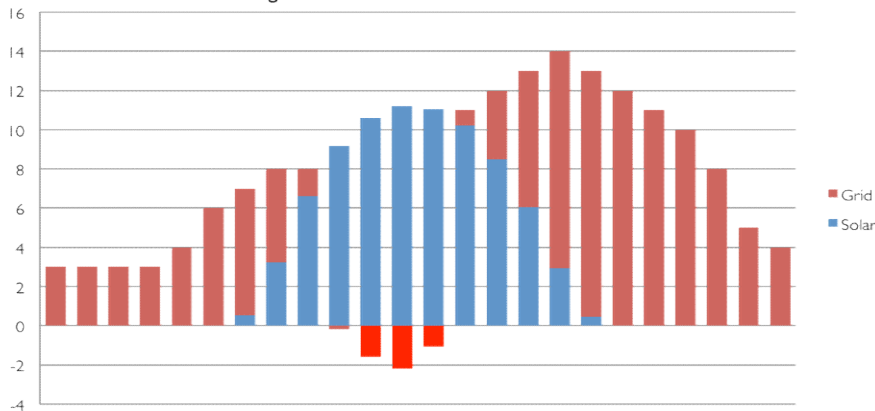

Ownership of the panels is transferred to site owner at end of term

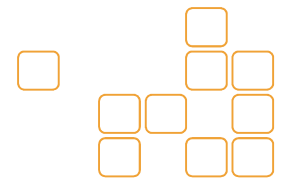

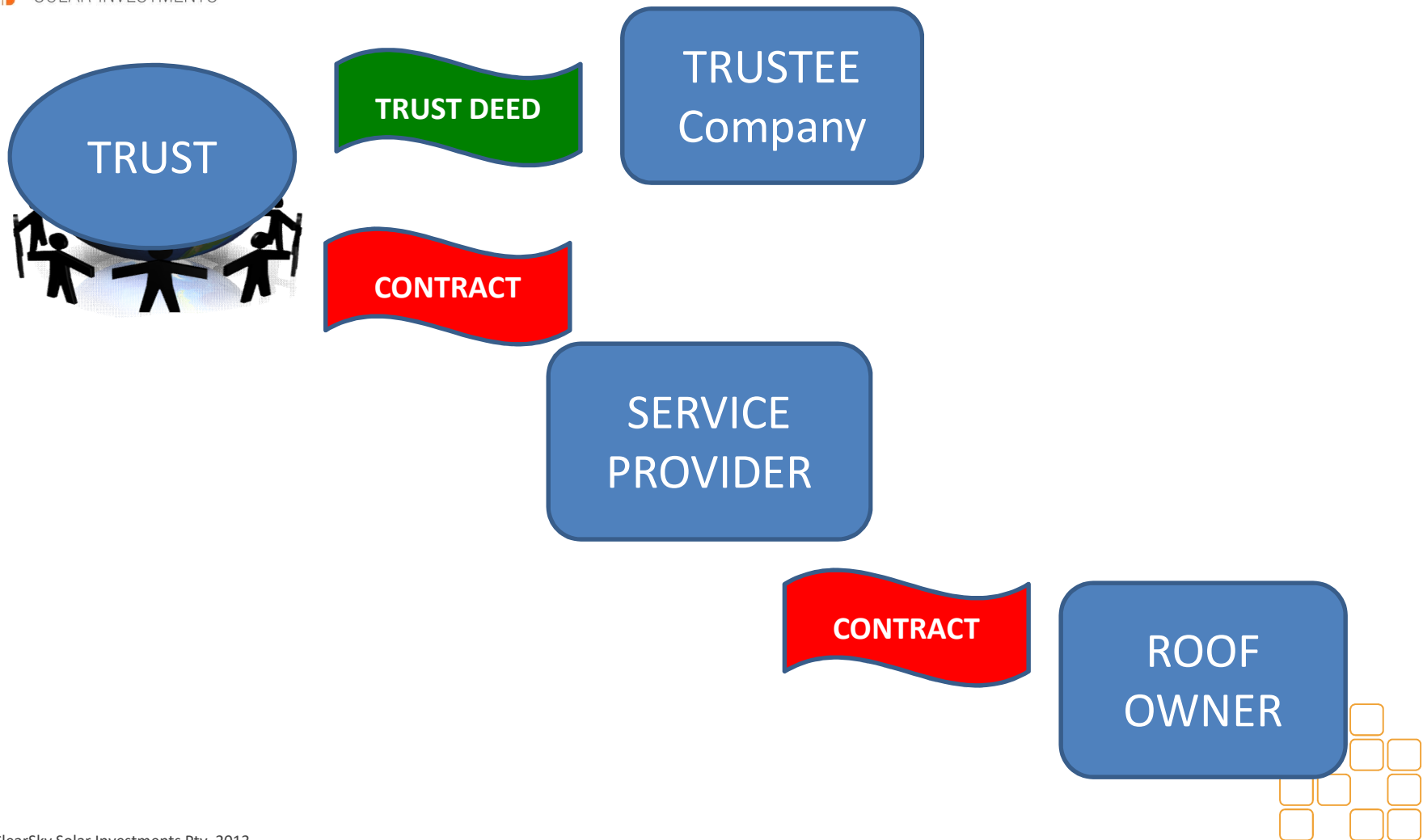

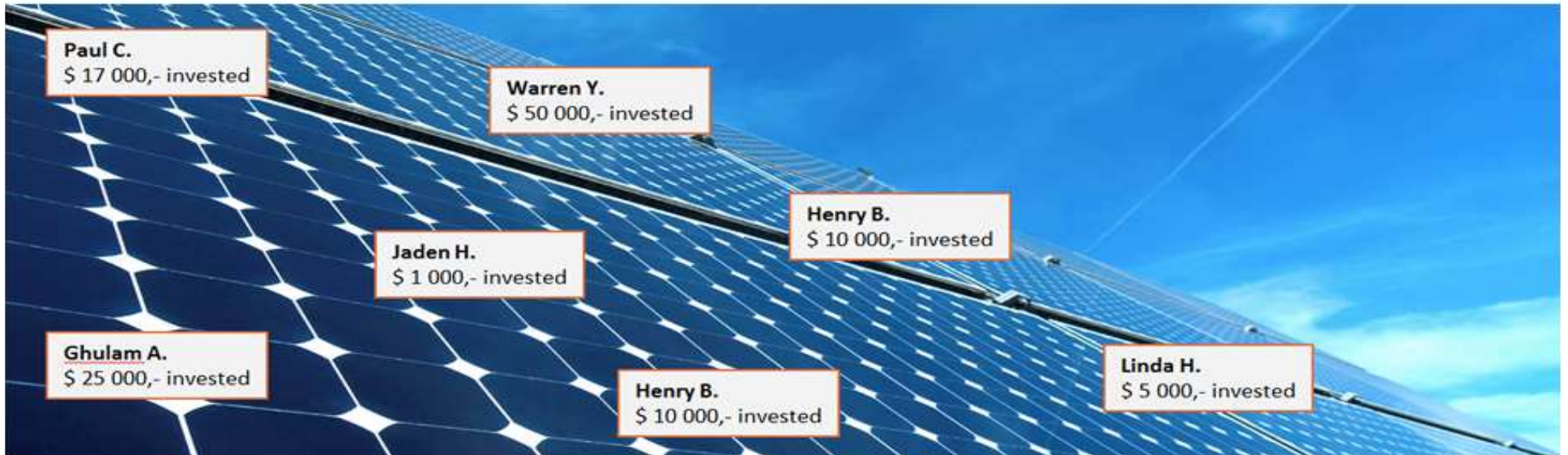

- Each project is organised as a trust with maximum 20 investors
- Investors can invest different amounts
- Payments are made proportionally to investment

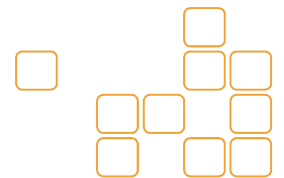

ClearSky Solar Investment Projects

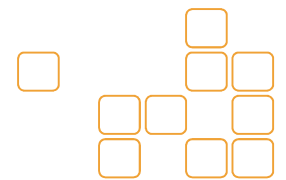
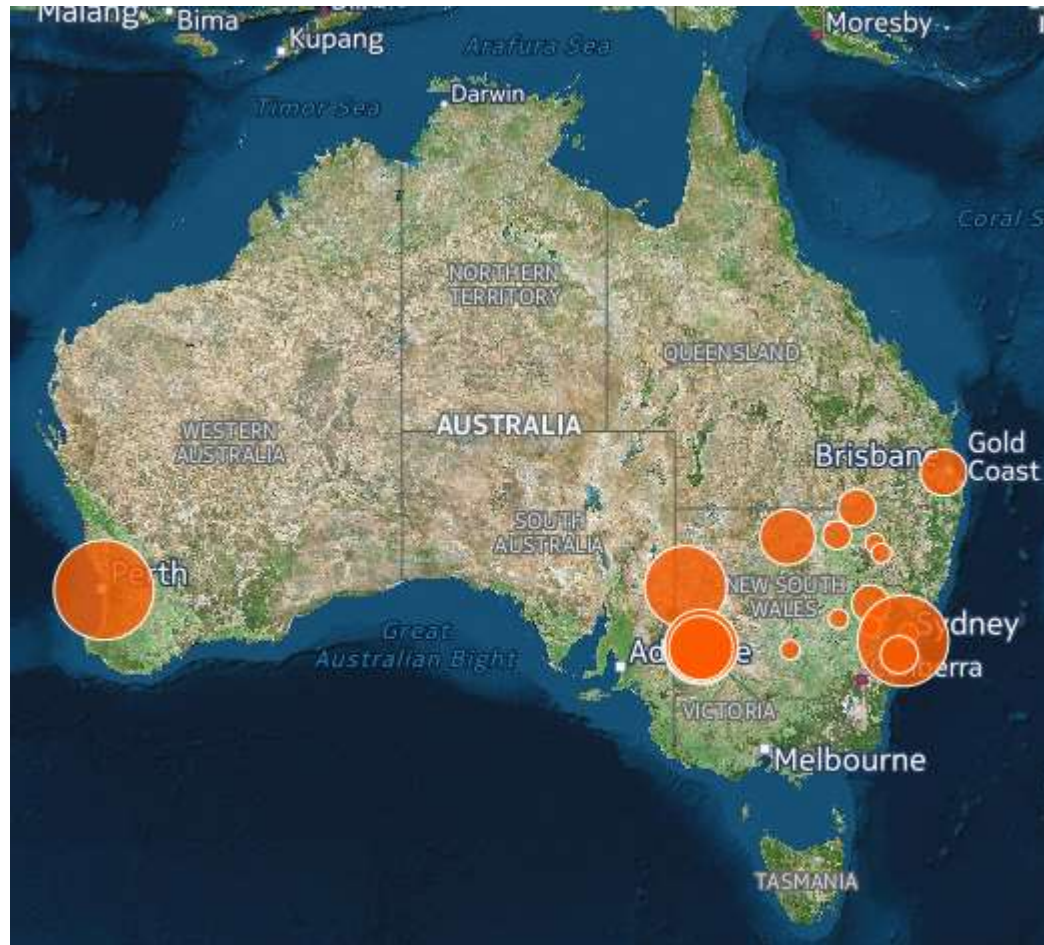



Risk Management

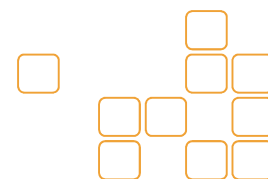

STAKE HOLDERS

- Community Investors
- Agent (Not for profit organisation)
- Installer/EPC
- Site Owner/Host Site

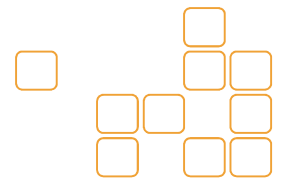

SCENARIOS

- Small Scale – e.g. Pub/Family Business
- Medium Scale – e.g. Supermarket
- Larger scale – e.g. Factory
- Utility Scale – NEM pool feed

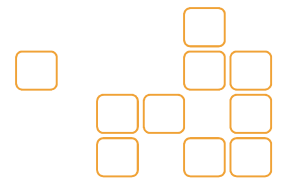

RISK ASSESSMENT TOOL				
	LIKELIHOOD			
	Very Likely	Likely	Unlikely	Very Unlikely
Catastrophic	1	1	2	3
Major	1	2	3	4
Moderate	2	3	4	5
Minor	3	4	5	6
Insignificant	4	5	6	6

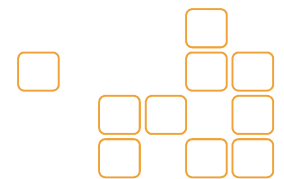

- Panels are covered by customer's insurance
- Equipment covered by warranty
- Customer has right to buy out system but on terms that maintain the investor IRR
- Ownership of panels transferred to investor if service provider goes bankrupt
- Due diligence done on customer to establish high probability that operations (possibly under new ownership) will continue without a break over next seven years
- Panels can be sold or relocated in event that customer defaults

